BERPU®

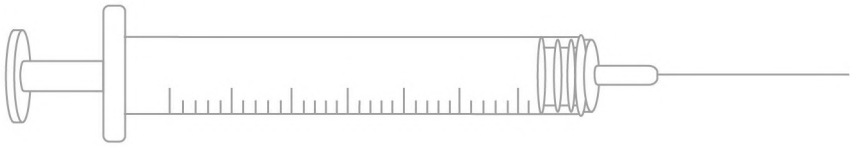

MEDICAL TECHNOLOGY

- *Injection Devices*
- *Safety Devices*
- *Diabetic Devices*
- *Blood Collection Devices*
- *Dental Devices*
- *Customized & OEM*

INTRODUCTION

- Our headquarter is in Shanghai and plant is in Zhejiang Province with 88,000m² covered area and 15,000m² of 100,000 class clean rooms
- We have more than 20 years needle manufacture experience. We own complete production line of cannula and hot runner molds. Molding machine and assembly lines are in the top level of China
- We develop quality and product system in accordance with ISO9001:2015 and ISO13485:2016. Products are all CE marked and get US FDA approval. Quality is of utmost importance and always comes first at BERPU
- Benefit client by using state-of-the-art production technologies, constantly improving the quality and optimizing the production processes. For many of our customers, we became their long-term OEM partner who is able to provide product solutions, develop and realize the final products

CONTENTS

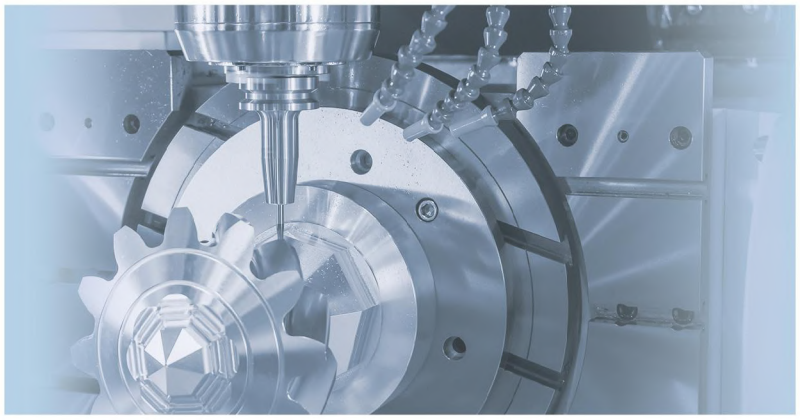

Cannulas	1
Special Cannulas	2
Hypodermic Needles	3
Safety Needles	4
Syringes With Safety Needles	4
Insulin Pen Needles	5
Safety Insulin Pen Needles	6
Insulin Syringes	7
Fixed Needle Type TBC and BCG Syringes	7
1ml TBC/BCG/Insulin Syringes	8
1ml 2-part Luer Lock Syringes	8
Dental Injection Needles	9
Dental Paste Needles	9
Dental Application Needles	10
Blood Collection Needles	11
Visible Blood Collection Needles	11
Blood Collection Systems	12
Safety Scalp Vein Set	13
Scalp Vein Set	13
Vacuum Blood Collection Tubes	14
Blunt Fill Needles	15
Dispensing Needles	15
2-part & 3-part Syringes	16
ENFit/Enteral Syringes	16

BERPU-JECT®

BERPU-CARE®

DENT-JECT®

BERPU-JECT®

Cannulas

- According to ISO 9626:2016 standard
- Made of medical grade stainless steel
- Fully automatic production line ensures high quality and precision
- Low cobalt or other materials are also available according to customer's requirements

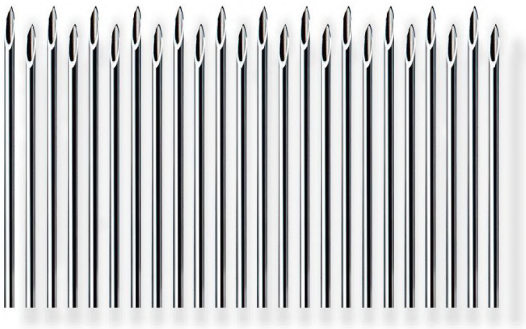

Gauge	OD MIN	OD MAX	ID MIN (RW)	ID MIN (TW)
0.18 (34G)	0.178	0.191	0.064	0.091
0.20 (33G)	0.203	0.216	0.089	0.105
0.23 (32G)	0.229	0.241	0.089	0.105
0.25 (31G)	0.254	0.267	0.114	0.125
0.30 (30G)	0.298	0.320	0.133	0.165
0.33 (29G)	0.324	0.351	0.133	0.190
0.36 (28G)	0.349	0.370	0.133	0.190
0.40 (27G)	0.400	0.420	0.184	0.241
0.45 (26G)	0.440	0.470	0.232	0.292
0.50 (25G)	0.500	0.530	0.232	0.292
0.55 (24G)	0.550	0.580	0.280	0.343
0.60 (23G)	0.600	0.673	0.317	0.370
0.70 (22G)	0.698	0.730	0.390	0.440
0.80 (21G)	0.800	0.830	0.490	0.547
0.90 (20G)	0.860	0.920	0.560	0.635
1.10 (19G)	1.030	1.100	0.648	0.750
1.20 (18G)	1.200	1.300	0.790	0.910
1.40 (17G)	1.400	1.510	0.950	1.156
1.60 (16G)	1.600	1.690	1.100	1.283
1.80 (15G)	1.750	1.900	1.300	1.460
2.10 (14G)	1.950	2.150	1.500	1.600
2.40 (13G)	2.300	2.500	1.700	1.956
2.70 (12G)	2.650	2.850	1.950	2.235
3.00 (11G)	2.950	3.150	2.200	2.464
3.40 (10G)	3.300	3.500	2.500	2.819

Other sizes are available according to customer's requests

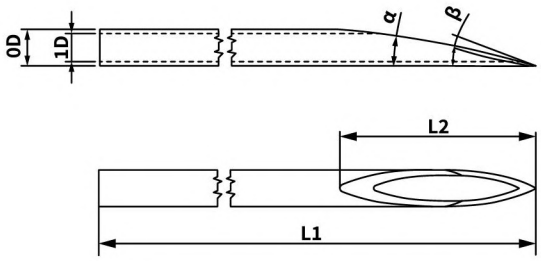

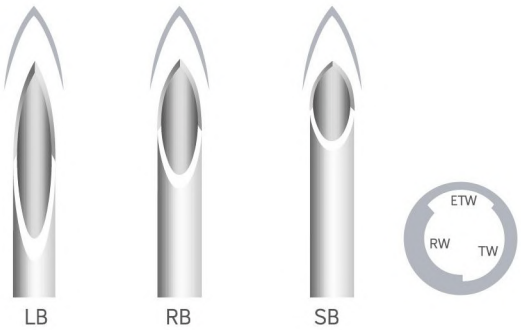

BERPU-JECT®

Special Cannulas

- According to ISO 9626:2016 standard
- Made of medical grade stainless steel
- Fully automatic production line ensures high quality and precision
- Special types of cannula can satisfy different purposes of use

Pencil Point Cannula

Endoscopic Cannula

Bone Marrow Biopsy Cannula

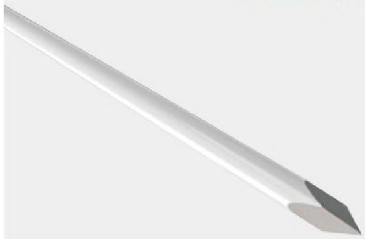

Biopsy Cannula

Back Hole Cannula

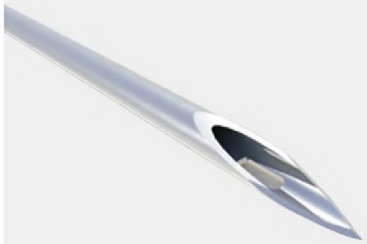

Anesthesia Cannula
(Extradural Cannula)

BERPU-JECT®

Hypodermic Needles

- According to ISO 7864 standard
- Self-made siliconized needle tube
- Hot runner molds and advanced injection molding process
- Advanced fully automatic assembly machine for production
- ISO color-coded hub for easy gauge identification
- High pull-out force between cannula and hub
- Precise bevel cutting ensures smooth puncture and less pain
- Minimum needle length can be 4mm
- Available in single blister package or in bulk

Code	Dimensions		Color Code
HN3012	0.3x12mm	30Gx1/2"	
HN2912	0.33x12mm	29Gx1/2"	
HN2712	0.4x12mm	27Gx1/2"	
HN2720	0.4x20mm	27Gx3/4"	
HN2742	0.4x42mm	27Gx1 5/8"	
HN2750	0.4x50mm	27Gx2"	
HN2612	0.45x12mm	26Gx1/2"	
HN2623	0.45x23mm	26Gx7/8"	
HN2625	0.45x25mm	26Gx1"	
HN2516	0.5x16mm	25Gx5/8"	
HN2525	0.5x25mm	25Gx1"	
HN2540	0.5x40mm	25Gx1 1/2"	
HN2425	0.55x25mm	24Gx1"	
HN2325	0.6x25mm	23Gx1"	
HN2330	0.6x30mm	23Gx1 1/4"	
HN2340	0.6x40mm	23Gx1 1/2"	
HN2220	0.7x20mm	22Gx3/4"	
HN2225	0.7x25mm	22Gx1"	
HN2230	0.7x30mm	22Gx1 1/4"	
HN2250	0.7x50mm	22Gx2"	
HN2116	0.8x16mm	21Gx5/8"	
HN2125	0.8x25mm	21Gx1"	
HN2130	0.8x30mm	21Gx1 1/4"	

Code	Dimensions		Color Code
HN2140	0.8x40mm	21Gx1 1/2"	
HN2150	0.8x50mm	21Gx2"	
HN2016	0.9x16mm	20Gx5/8"	
HN2025	0.9x25mm	20Gx1"	
HN2030	0.9x30mm	20Gx1 1/4"	
HN2040	0.9x40mm	20Gx1 1/2"	
HN2050	0.9x50mm	20Gx2"	
HN1925	1.1x25mm	19Gx1"	
HN1930	1.1x30mm	19Gx1 1/4"	
HN1940	1.1x40mm	19Gx1 1/2"	
HN1950	1.1x50mm	19Gx2"	
HN1825	1.2x25mm	18Gx1"	
HN1830	1.2x30mm	18Gx1 1/4"	
HN1840	1.2x40mm	18Gx1 1/2"	
HN1850	1.2x50mm	18Gx2"	
HN1720	1.5x20mm	17Gx3/4"	
HN1750	1.5x50mm	17Gx2"	
HN1625	1.6x25mm	16Gx1"	
HN1640	1.6x40mm	16Gx1 1/2"	
HN1540	1.8x40mm	15Gx1 1/2"	
HN1550	1.8x50mm	15Gx2"	
HN1470	2.0x70mm	14Gx2 3/4"	
HN14120	2.0x120mm	14Gx4 3/4"	

Other sizes are available according to customer's requests

BERPU-CARE®

Safety Needles

- According to ISO 7864 standard
- Safety mechanism is an integrated part of the needle
- Comfortable and easy operation, single-handed activation
- Bevel oriented needle for easy injection
- ISO color-coded hub for easy gauge identification

Code	Dimensions		Color Code
SN3012	0.30x12mm	30Gx1/2"	
SN2716	0.40x16mm	27Gx5/8"	
SN2620	0.45x20mm	26Gx3/4"	
SN2520	0.50x20mm	25Gx3/4"	
SN2425	0.55x25mm	24Gx1"	
SN2325	0.60x25mm	23Gx1"	
SN2330	0.60x30mm	23Gx1 1/4"	
SN2230	0.70x30mm	22Gx1 1/4"	
SN2140	0.80x40mm	21Gx1 1/2"	
SN2040	0.90x40mm	20Gx1 1/2"	
SN1940	1.10x40mm	19Gx1 1/2"	
SN1840	1.20x40mm	18Gx1 1/2"	

Other sizes are available according to customer's requests

Application Method I

Knock the safety cap slightly after injection

Lock the needle tip, safety protection

Application Method II

Push the safety cap after injection

Lock the needle tip, safety protection

Syringes With Safety Needles

- Comfortable and easy operation, single-handed activation
- Can prevent puncture accident effectively
- Simple combination structure is more economical than safety syringes

Syringe	Needle Gauge	Needle Length
1ml, 3ml, 5ml, 10ml, 20ml, 50ml Luer Slip / Luer Lock	18G~30G	13~50mm

BERPU-JECT®

Insulin Pen Needles

- Precision lancet point grinding, both tips are silicone treated for smooth penetration
- Thin wall technology ensures optimal insulin flow
- Exquisite design of screw helps the rotation more comfortable
- Various needle sizes are suitable for all types of patients
- Compatible for a wide range of insulin pens in the market

Code	Dimensions		Color Code
IN3404	0.18x4mm	34Gx4mm	
IN3304	0.20x4mm	33Gx4mm	
IN3204	0.23x4mm	32Gx4mm	
IN3205	0.23x5mm	32Gx5mm	
IN3206	0.23x6mm	32Gx6mm	
IN3104	0.25x4mm	31Gx4mm	
IN3105	0.25x5mm	31Gx5mm	
IN3106	0.25x6mm	31Gx6mm	
IN3108	0.25x8mm	31Gx8mm	
IN3005	0.30x5mm	30Gx5mm	
IN3008	0.30x8mm	30Gx8mm	
IN3010	0.30x10mm	30Gx10mm	
IN2906	0.33x6mm	29Gx6mm	
IN2910	0.33x10mm	29Gx10mm	
IN2912	0.33x12mm	29Gx12mm	

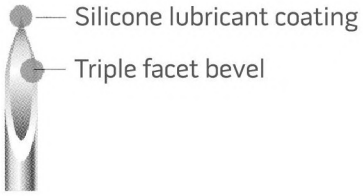

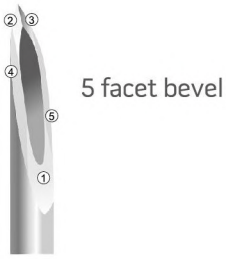

Insulin Pen	Brand
Novo Nordisk	InDuo®/InnoLet®/NovoPen®/NovoLet®/Innovo®/Flex Pen®
Eli Lilly	Humulin Pen®/Humalog Pen®
Sanofi-Aventis	Lantus Solostar Pen®/OptiPen®/OptiClik®
Owen Mumford	AutoPen®
Becton Dickinson	BD Pen®
B.Braun	Omnican Pen®
Berlin Chemie	BerliPen®
Haselmeier	DiaPen®

BERPU-CARE®

Safety Insulin Pen Needles

- Own patent products
- Automatically trigger the safety function after injection
- Achieve safety function without more operation than normal pen needles
- Self-made sharpened needle and top lubrication technology giving minimum penetration force
- Uniform hub screw thread can fit with a wide range of insulin pens in the market

Code	Dimensions		Color Code
SIN3005	0.30x5mm	30Gx5mm	
SIN3006	0.30x6mm	30Gx6mm	
SIN3008	0.30x8mm	30Gx8mm	
SIN2905	0.33x5mm	29Gx5mm	
SIN2906	0.33x6mm	29Gx6mm	
SIN2908	0.33x8mm	29Gx8mm	

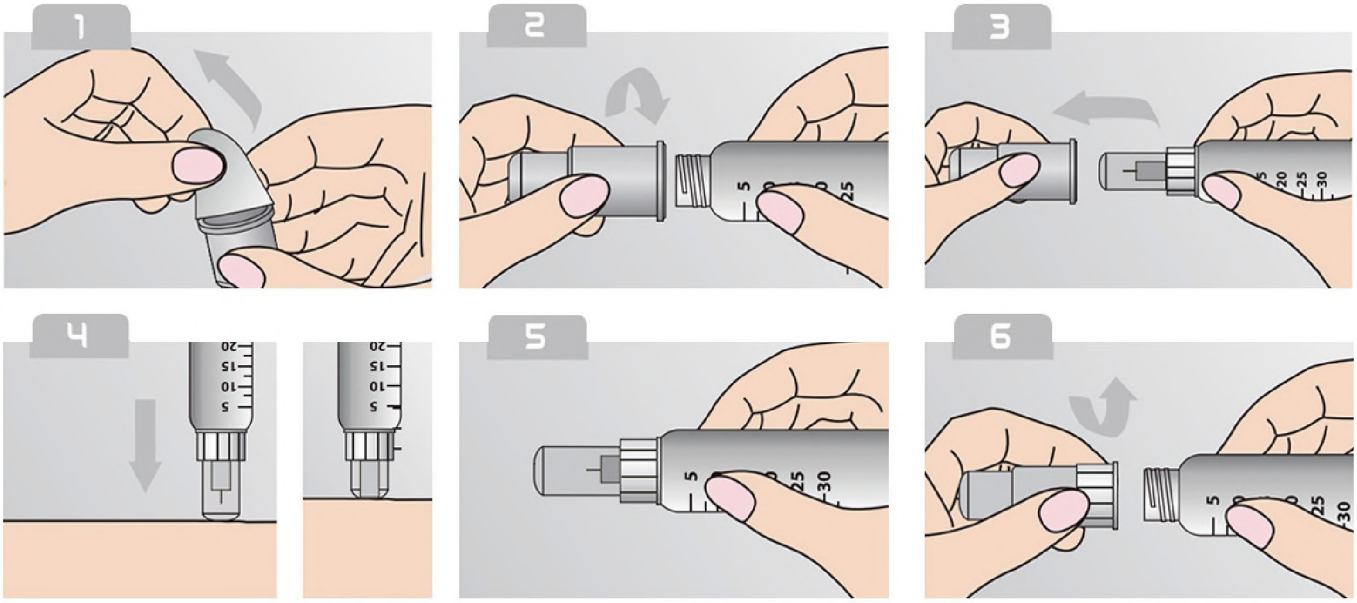

BERPU-JECT®

Insulin Syringes

- Quality meets the standard ISO 9626:2016 and ISO 8537:2016
- With fixed needle
- Ultra thin, sharpened cannula provides less painful puncture
- Clearly printed scale for easy readability
- Low dead space avoids the drug waste
- Pyrogen-free, PVC-free, Latex-free, Non-toxic
- Safe plunger backstop prevents accidental pulling out

Code	Unit	Size	Needle Size
IS40052912	U-40	0.5ml	29Gx1/2"
IS40053008		0.5ml	30Gx5/16"
IS40102912		1ml	29Gx1/2"
IS40103012		1ml	30Gx1/2"
IS40103108		1ml	31Gx5/16"
IS100032912	U-100	0.3ml	29Gx1/2"
IS100052912		0.5ml	29Gx1/2"
IS100053012		0.5ml	30Gx1/2"
IS100102912		1ml	29Gx1/2"
IS100103008		1ml	30Gx5/16"
IS100103108		1ml	31Gx5/16"

Needle sizes according to customer's requests

Fixed Needle Type TBC and BCG Syringes

- Low dead space minimizes medication waste
- Easy and comfortable use with fixed needle
- Precisely grinding and silicone treated needle for smooth penetration

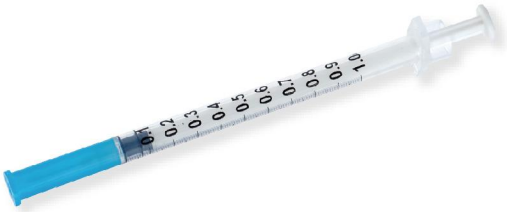

Code	Dimensions	Package
IFS2713	1ml 27Gx1/2"	Single Blister Package
IFS2913	1ml 29Gx1/2"	
IFS3013	1ml 30Gx1/2"	

BERPU-JECT ®

1ml TBC/BCG/Insulin Syringes

- High quality hot runner injection molds giving exquisite products
- Special designed longer gasket offers low dead space to minimize medication residuals
- Multiply using with standard Luer Lock needles

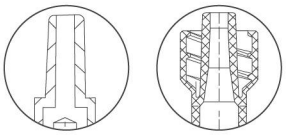

Code	Dimensions	Remark
S301BCG	1ml BCG Syringe	With Attachable Needle
S301TBC	1ml TBC Syringe	
S301HEP	1ml Heparin Syringe	
S301U40	1ml Insulin Syringe U-40	
S301U100	1ml Insulin Syringe U-100	

Needle sizes according to customer's requests

1ml U-100

1ml U-40

1ml TBC

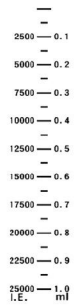

1ml Heparin 25000 I.U.

1ml 2-part Luer Lock Syringes

- Sterile, single blister packaging
- Pyrogen-free, PVC-free, Non-toxic
- High transparent barrel allows easy measurement
- All sterile products are also available in non-sterile version (bulk) upon request

DENT-JECT®

Dental Injection Needles

- Both British and Metric thread are available
- Triple sharpened cannula tip with advanced siliconized coating for smooth penetration
- Thin wall design is available for increasing the flow
- Hub color code according to ISO 6009

Increased flow
Enlarged lumen

Code	Dimensions		Color Code
DN3012	0.30x12mm	30Gx1/2"	
DN3021	0.30x21mm	30Gx5/6"	
DN3025	0.30x25mm	30Gx1"	
DN3035	0.30x35mm	30Gx1 2/5"	
DN3042	0.30x42mm	30Gx1 2/3"	
DN2712	0.40x12mm	27Gx1/2"	
DN2716	0.40x16mm	27Gx5/8"	
DN2721	0.40x21mm	27Gx5/6"	
DN2730	0.40x30mm	27Gx1 1/4"	
DN2735	0.40x35mm	27Gx1 2/5"	
DN2740	0.40x40mm	27Gx1 1/2"	

Dental Injection Needle Luer-Lock

Sizes
27G/0.4mm
30G/0.3mm

Packaging
100pcs per box

Dental Paste Needles

- Blunt round tip for comfortable usage in the gingival sulcus
- Bendable without significant decrease of the flow rate

Code	Dimensions		Color Code
DPN2012	0.90x12mm	20Gx1/2"	
DPN2021	0.90x21mm	20Gx5/6"	
DPN2025	0.90x25mm	20Gx1"	
DPN2112	0.80x12mm	21Gx1/2"	
DPN2121	0.80x21mm	21Gx5/6"	
DPN2125	0.80x25mm	21Gx1"	
DPN2312	0.60x12mm	23Gx1/2"	
DPN2321	0.60x21mm	23Gx5/6"	
DPN2325	0.60x25mm	23Gx1"	

DENT-JECT®

Dental Application Needles

- Various tip designs for different applications
- 6:100 Luer Lock hub can match with normal syringes
- Hub color code according to ISO 6009

Irrigation Blunt Needle

Sizes
25G/0.5mm
27G/0.4mm
30G/0.3mm
Packaging
100pcs per box

Paste Needle Luer Lock

Sizes
20G/0.9mm
23G/0.6mm
Packaging
100pcs per box

Suction Needle Luer Lock

Sizes
14G/2.1mm
16G/1.6mm
18G/1.2mm
20G/0.9mm
Packaging
100pcs per box

Irrigation Bent Blunt Needle

Sizes
18G/1.2mm
20G/0.9mm
Packaging
100pcs per box

Single Vent

Irrigation Endo Thin Wall Needle

Sizes
25G/0.5mm
30G/0.3mm
Packaging
100pcs per box

Double Vent

Irrigation Endo Thin Wall Needle

Sizes
23G/0.6mm
25G/0.5mm
27G/0.4mm
30G/0.3mm
31G/0.25mm
Packaging
100pcs per box

Right-angle

Irrigation Needle

Sizes
23G/0.6mm
27G/0.4mm
Packaging
100pcs per box

Apical Side Vent

Endo Evacuation Needle

Sizes
27G/0.4mm
30G/0.3mm
Packaging
100pcs per box

Luer Lock Luer

BERPU-JECT®

Blood Collection Needles

- Ultra sharp, siliconized triple bevel cannula minimizes pain during injection
- Excellent self-sealing rubber sleeve prevents blood flowing out
- Color-coded cap and hub assure accurate and convenient gauge identification
- Provide fast and convenient blood multiple sampling by single puncture

Code	Dimensions		Color Code
BN2325	0.60x25mm	23Gx1"	
BN2225	0.70x25mm	22Gx1"	
BN2238	0.70x38mm	22Gx1 1/2"	
BN2125	0.80x25mm	21Gx1"	
BN2138	0.80x38mm	21Gx1 1/2"	
BN2025	0.90x25mm	20Gx1"	
BN2038	0.90x38mm	20Gx1 1/2"	
BN1838	1.20x38mm	18Gx1 1/2"	

Visible Blood Collection Needles

- Smart patent design offers more convenient operation and more effective puncture
- Self-made thin wall needle makes the blood collection more quickly and reduces the incidence rate of hemolysis
- The vein blood flow is visible right after puncture can solve the difficulty of collecting blood

Code	Dimensions		Color Code
VBN2225	0.70x25mm	22Gx1"	
VBN2238	0.70x38mm	22Gx1 1/2"	
VBN2125	0.80x25mm	21Gx1"	
VBN2138	0.80x38mm	21Gx1 1/2"	
VBN2025	0.90x25mm	20Gx1"	
VBN2038	0.90x38mm	20Gx1 1/2"	

BERPU-JECT®

Blood Collection Systems

- Series of blood collection combinations for selection
- High quality rubber sleeve has excellent self-sealing performance
- PVC tube length can be made according to customer's requirement
- Available package: Single blister, single pouch or single PE bag

HLLSV2120

HLLSN2138

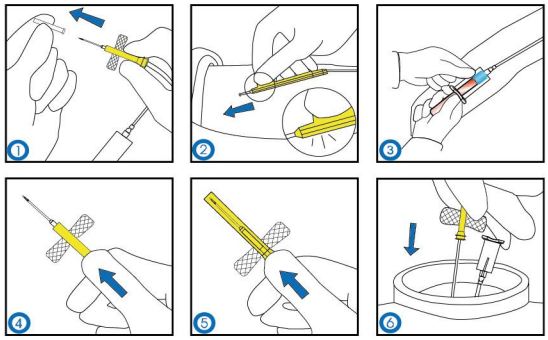

LLSV2120

LSSN2138

HLS

HLL

HLF

LLV2320

HLLV2320

Component Description	Adapter Luer Slip	Adapter Luer Lock	Holder with Luer Slip Adapter	Holder with Luer Lock Adapter	Holder with Female Adapter	SVS	Safety SVS	Hypodermic Needle	Safety Hypodermic Needle	Outer Diameter (G)	Needle Length (mm)
Product Code	LS	LL	HLS	HLL	HLF	V	SV	N	SN	19-27	20-38
HLS			●								
HLL				●							
HLF					●						
HLSV2120			●			●				21	20
HLSSV2120			●				●			21	20
HLSN2138			●					●		21	38
HLSSN2138			●						●	21	38
HLLV2120				●		●				21	20
HLLSV2120				●			●			21	20
HLLN2138				●				●		21	38
HLLSN2138				●					●	21	38
LSV2120	●					●				21	20
LSSV2120	●						●			21	20
LSN2138	●							●		21	38
LSSN2138	●								●	21	38
LLV2120		●				●				21	20
LLSV2120		●					●			21	20
LLN2138		●						●		21	38
LLSN2138		●							●	21	38

BERPU-CARE®

Safety Scalp Vein Set

- Exquisite sharp needle for easy puncture and less pain
- Soft wings for the convenience of fixation
- Colorful wings for needle size identification
- Safety shield can be activated to cover the needle immediately against accidental needle stick injury

Code	Dimensions		Color Code
SV2720	0.40x20mm	27Gx3/4"	
SV2620	0.45x20mm	26Gx3/4"	
SV2520	0.50x20mm	25Gx3/4"	
SV2420	0.55x20mm	24Gx3/4"	
SV2320	0.60x20mm	23Gx3/4"	
SV2220	0.70x20mm	22Gx3/4"	
SV2120	0.80x20mm	21Gx3/4"	
SV2020	0.90x20mm	20Gx3/4"	
SV1920	1.10x20mm	19Gx3/4"	
SV1820	1.20x20mm	18Gx3/4"	

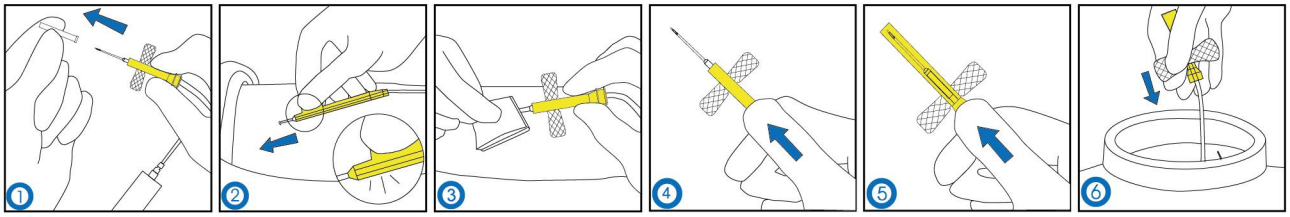

Scalp Vein Set

- Self-made exquisite designed needle, sharp and easy puncture
- Soft wings for the convenience of fixation
- Color-coded wings for easy gauge identification
- Tube length can be customized made

Code	Dimensions		Color Code
V2720	0.40x20mm	27Gx3/4"	
V2620	0.45x20mm	26Gx3/4"	
V2520	0.50x20mm	25Gx3/4"	
V2420	0.55x20mm	24Gx3/4"	
V2320	0.60x20mm	23Gx3/4"	
V2220	0.70x20mm	22Gx3/4"	
V2120	0.80x20mm	21Gx3/4"	
V2020	0.90x20mm	20Gx3/4"	
V1920	1.10x20mm	19Gx3/4"	
V1820	1.20x20mm	18Gx3/4"	

BERPU-JECT®

Vacuum Blood Collection Tubes

- Applicable to clinical research, blood testing and diagnosis
- Good sealing performance, high vacuum retention rate
- Sterile, high transparency and high dosing accuracy
- Easier sample collection, transportation and storage
- Unique label with 2 codes, effectively prevent sample mixture
- All parts are produced independently with higher anastomosis
- Produced and assembled by fully automatic machine, which guarantee high stability of products

Size	OD	ID	L
13X75	12.50	10.65	75
13X100	12.50	10.65	100
16X100	15.30	12.87	100

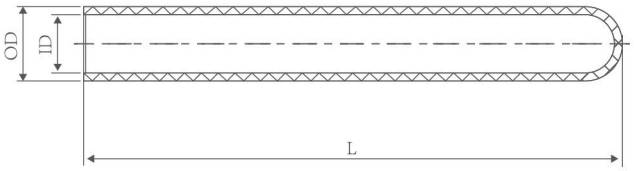

Specification	Cap Color	Additive Name	Nominal Capacity ML	Application
Plain Tube		No Additive	1、2、3、4、5、6、7、8、9、10	Coagulation time is slow, after centrifugal stratification, upper is serum, lower is blood cell.
Serum (Clot Activitor Tube)		Clot Activitor	1、2、3、4、5、6、7、8、9、10	Coagulation time is quick, after centrifugal stratification, upper is serum, lower is blood cell.
Gel&Clot Activitor Tube		Seperate Gel+Clot Activitor	1、2、3、3.5、4、5、6、7、8、8.5、9、10	Coagulation time is quick, after centrifugal stratification, upper is serum, medium is seperate gel, lower is blood cell. Sampling is accurate.
Heparin Lithium Tube		Heparin Lithium	1、2、3、4、5、6、7、8、9、10	It is used for emergency biochemistry test and blood rheo test. Sampling of plasma.
Heparin Sodium Tube		Heparin Sodium	1、2、3、4、5、6、7、8、9、10	It is used for emergency biochemistry test and blood rheo test. Sampling of plasma.
Sodium Citrate Tube 1:9		Sodium Citrate 1:9	1、2、3、4、5	Coagulation function test
Sodium Citrate Tube 1:4		Sodium Citrate 1:4	1、2、3、4、5、6、7、8、9、10	Erythrocyte sedimentation test
Sodium Fluoride/ Heparin Sodium Tube		Sodium Fluoride/ Heparin Sodium	1、2、3、4、5、6	Blood glucose test
Sodium Fluoride/ Potassium Oxalate		Sodium Fluoride/ Potassium Oxalate	1、2、3、4、5、6	Blood glucose test
Sodium Fluoride/ EDTA Na2		Sodium Fluoride/ EDTA Na2	1、2、3、4、5、6	Blood glucose test
EDTA K2		EDTA K2·2H2O	1、2、3、4、5、6、7、8、9、10	Blood routine examination
EDTA K3		EDTA K3	1、2、3、4、5、6、7、8、9、10	Blood routine examination
EDTA Na2		EDTA Na2·2H2O	1、2、3、4、5、6、7、8、9、10	Blood routine examination
Heparin Lithium+ Seperate Gel		Heparin Lithium+Seperate Gel	1、2、3、4、5	It is used for emergency biochemistry test and blood rheo test. Sampling of plasma.
EDTA K2+Seperate Gel		EDTA K2+ Seperate Gel	1、2、3、4、5	Nucleic acid test
Sodium Citrate+ Seperate Gel		Sodium Citrate+ Seperate Gel	8、10、11、12、15、16	PRP

BERPU-JECT®

Blunt Fill Needles

- Designed for medication draw-up and re-constitution
- 45° bevel for easy penetration into vials and avoids needle stick injury
- Standard hub fits on all sizes of standard syringes

Blunt Fill Needles With Filter

- 5micron filter membrane is designed to prevent larger particles being drawn into the syringe when preparing medications from ampules
- 0.2micron filter membrane is designed to prevent air during using

Code	Dimensions	Color Code
BFN1840	18GX1 1/2"	
BFN18405	18GX1 1/2" 5micron	
BFN184002	18GX1 1/2" 0.2micron	
BFN1850	18Gx2"	
BFN18505	18Gx2" 5micron	
BFN185002	18Gx2" 0.2micron	

Other sizes are available according to customer's requests

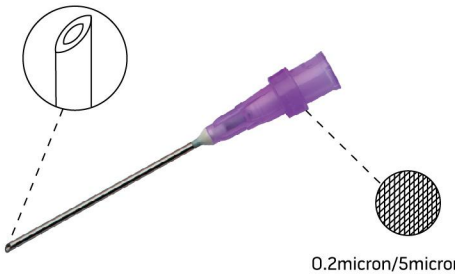

0.2micron/5micron filter

Dispensing Needles

- Self-made cannula for dispensing use
- Special designed needle tips can avoid generating fragments when inserted in a bottle stopper

Code	Dimensions		Color Code
BDN1830	1.20x30mm	18Gx1 1/4"	
BDN1840	1.20x40mm	18Gx1 1/2"	
BDN1735	1.50x35mm	17GX1 2/5"	
BDN1730	1.50x30mm	17GX1 1/4"	
BDN1750	1.50x50mm	17Gx2"	
BDN1625	1.60x25mm	16Gx1"	
BDN1630	1.60x30mm	16Gx1 1/4"	
BDN1640	1.60x40mm	16GX1 1/2"	

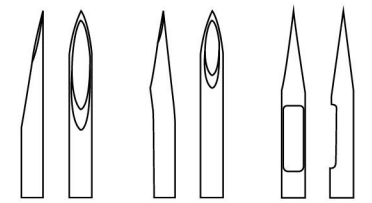

R1 straight holes needles | R2 curved needles | R3 lateral holes needles

BERPU-JECT®

2-part & 3-part Syringes

- High quality molds and PP raw materials bring highly transparent components
- With Luer Slip or Luer Lock tip which meet ISO standard
- Lubricated rubber piston allows a smooth sliding performance
- Special plunger backstop design prevents the plunger slipping off
- Available with by-packed or mounted needle
- Pyrogen-free, PVC-free, Non-toxic

Size	2-part	3-part
1ml	Luer Slip / Luer Lock	Luer Slip / Luer Lock
3ml	Luer Slip	Luer Slip / Luer Lock
5ml	Luer Slip	Luer Slip / Luer Lock
10ml	Luer Slip	Luer Slip / Luer Lock
20ml	Luer Slip	Luer Slip / Luer Lock
30ml	Luer Slip	Luer Slip / Luer Lock
50ml	Luer Slip	Luer Slip / Luer Lock
60ml	Luer Slip	Luer Slip / Luer Lock

Needle sizes according to customer's requests

ENFit/Enteral Syringes

- Deliver food or drug to oral or enteral
- Material: PP, isoprene rubber, silicone oil
- Visible dosing marks allow easy measurement
- Works well with ENFit feeding sets such as the Gravity Feed Bag Set or Gastrostomy Feeding Tube

Code	Size
-	1ml, 3ml, 5ml, 10ml, 20ml, 60ml